

www.invarion.com  
**UHF:**  
**TRAFFIC CONTROL**

**UHF:**  
**TRUCKS**

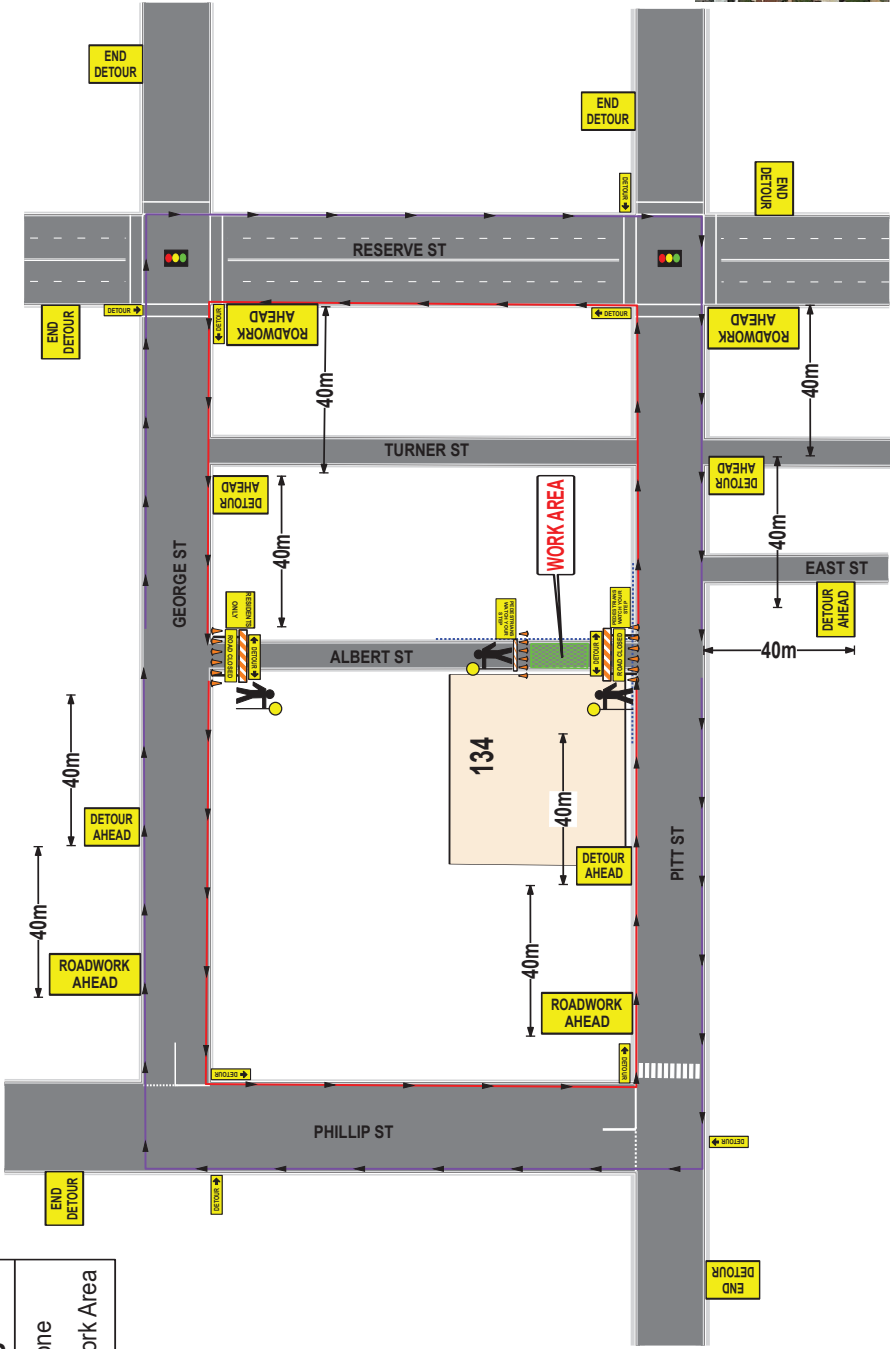

THIS TOP IS TO BE ON SITE AT ALL TIMES DURING WORKS AT THIS LOCATION. SITE IS TO BE SET OUT AS SHOWN ON THIS TOP BEFORE COMMENCEMENT OF WORK. VEHICLES ARE TO ENTER SITE & EXIT THE SITE IN A FORWARD DIRECTION ONLY. TRAFFIC IS TO BE STOPPED BY AUTHORIZED TRAFFIC CONTROLLERS ONLY. PEDESTRIANS ARE TO BE DIRECTED AROUND WORK AREA BY AUTHORIZED PERSONNEL.

**ADDITIONAL TC FLOATER FOR PEDESTRIAN MANAGEMENT & TO GIVE BREAKS TO TC'S PERFORMING STOP/SLOW**

**WORK HEALTH & SAFETY TRAFFIC CONTROL WORK**

NSW SafeWork NSW

**Nicolas ROJAS RODRIGUEZ**  
 Card No: TCT0055210  
 Date of issue: 23/05/2019  
 Type of traffic control work: IMP PWZ TCR

D.O.B: 03/07/1994

**NEW SOUTH WALES**

- FOR WORKS ON FOOTPATH:**
- PEDESTRIANS WITH STOP SIGN
  - USE OTHER FOOTPATH
  - FOOTPATH CLOSED
  - PEDESTRIANS
  - PEDESTRIANS
- ONE OF THESE SIGNS IS TO BE PLACED AT START OF WORKS TO NOTIFY PEDESTRIANS.**
- SELECTION OF SIGNS IS TO COMPLY WITH WORKS ON THE DAY AND SPACE REQUIREMENTS.**
- PEDESTRIAN DIRECTIONAL SIGNS ARE ALSO TO BE DISPLAYED FOR PEDESTRIAN GUIDANCE THROUGH WORK SITE**

Modifications By:	Ticket No:	Time Modified:	Date Modified:	Modified Plan No:
Notes:	Plan No:	Drawn By:	North Arrow	
Date Drawn:	NOT TO SCALE	SKC0114	Nicolas Rodriguez	
Client:	COMPLIES WITH AS1742.3	Stage Plan no:	Approved Ticket No:	
Location:	ROAD CLOSURE/DETOUR	1	TCT0055210	
UBD Ref:				
16 E 9				